



STIBBARD  
PROPERTY



### 21 Market Place, Tetbury, GL8 8DD

A well presented retail (E class) unit in the centre of Tetbury. 21 Market Place comes to a total of approximately 578 sq ft on the GF and 1,096 sq ft on the 1<sup>st</sup> floor split into two large rooms with a separate office and W/C. The unit is grade II listed and benefits from strong footfall from the market place with plenty of public car parking close by. Tetbury is a prominent Cotswolds market town with close links to Cirencester via the A433 and Malmesbury via the B4014.

- Current planning use class E.
- Total space approximately 1,674 sq ft.
- FRI Lease.
- Mains water and electricity.
- Prominent position in the market place.
- Rateable Value of £12,250.
- Property to let: **£2,334 pcm exclusive.**
- Viewing by appointment; contact Andrew Stibbard on 07915 668232

07915 668232 | AGS@STIBBARDPROPERTY.CO.UK  
STIBBARDPROPERTY.CO.UK

THESE PROPERTY PARTICULARS HAVE BEEN PRODUCED TO OFFER A GENERAL GUIDE TO THE PROPERTY. THE MEASUREMENTS ARE ACCURATE TO THREE INCHES. ANY PLANS ARE FOR IDENTIFICATION ONLY AND ARE NOT TO SCALE. SERVICES STATED ARE ASSUMED TO BE CONNECTED. STRUCTURAL AND LEGAL ADVICE SHOULD BE SOUGHT BEFORE COMMITTING TO ANY PURCHASE. STIBBARD PROPERTY LIMITED IS A PRIVATE LIMITED COMPANY REGISTERED IN ENGLAND AND WALES, COMPANY NO: 997648





# STIBBARD

PROPERTY

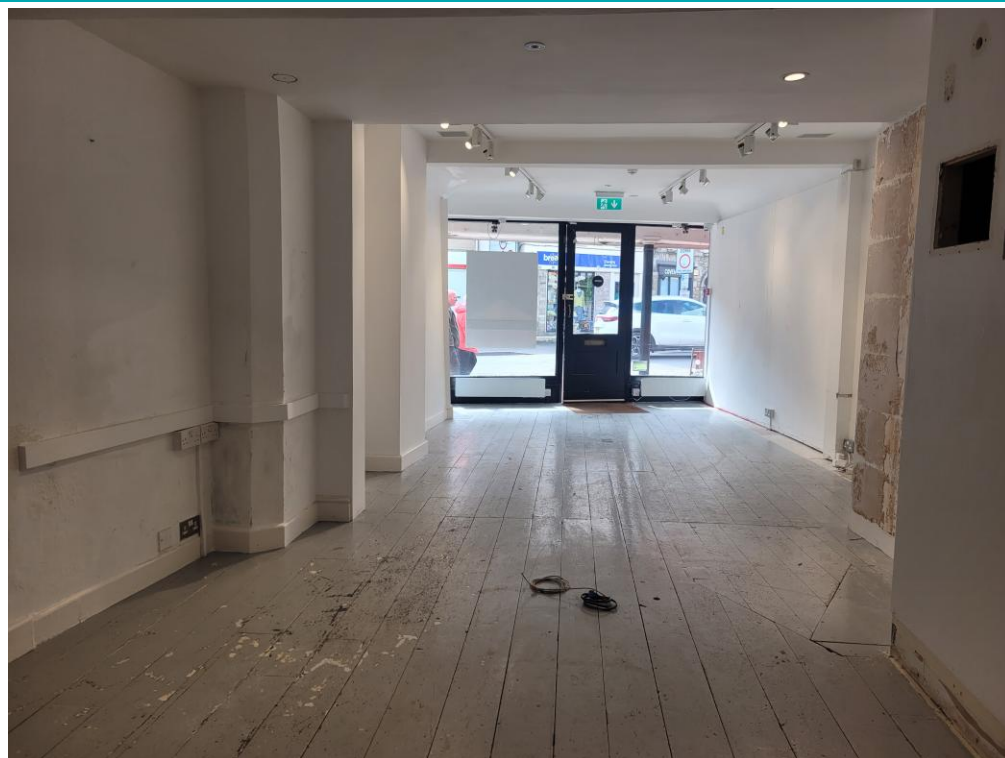

07915 668232 | [AGS@STIBBARDPROPERTY.CO.UK](mailto:AGS@STIBBARDPROPERTY.CO.UK)  
[STIBBARDPROPERTY.CO.UK](http://STIBBARDPROPERTY.CO.UK)

THESE PROPERTY PARTICULARS HAVE BEEN PRODUCED TO OFFER A GENERAL GUIDE TO THE PROPERTY. THE MEASUREMENTS ARE ACCURATE TO THREE INCHES. ANY PLANS ARE FOR IDENTIFICATION ONLY AND ARE NOT TO SCALE. SERVICES STATED ARE ASSUMED TO BE CONNECTED. STRUCTURAL AND LEGAL ADVICE SHOULD BE SOUGHT BEFORE COMMITTING TO ANY PURCHASE. STIBBARD PROPERTY LIMITED IS A PRIVATE LIMITED COMPANY REGISTERED IN ENGLAND AND WALES, COMPANY NO: 997648





# STIBBARD

PROPERTY



07915 668232 | [AGS@STIBBARDPROPERTY.CO.UK](mailto:AGS@STIBBARDPROPERTY.CO.UK)  
[STIBBARDPROPERTY.CO.UK](http://STIBBARDPROPERTY.CO.UK)

THESE PROPERTY PARTICULARS HAVE BEEN PRODUCED TO OFFER A GENERAL GUIDE TO THE PROPERTY. THE MEASUREMENTS ARE ACCURATE TO THREE INCHES. ANY PLANS ARE FOR IDENTIFICATION ONLY AND ARE NOT TO SCALE. SERVICES STATED ARE ASSUMED TO BE CONNECTED. STRUCTURAL AND LEGAL ADVICE SHOULD BE SOUGHT BEFORE COMMITTING TO ANY PURCHASE. STIBBARD PROPERTY LIMITED IS A PRIVATE LIMITED COMPANY REGISTERED IN ENGLAND AND WALES, COMPANY NO: 997648





# STIBBARD

PROPERTY

Ground floor



First floor



07915 668232 | AGS@STIBBARDPROPERTY.CO.UK  
STIBBARDPROPERTY.CO.UK

THESE PROPERTY PARTICULARS HAVE BEEN PRODUCED TO OFFER A GENERAL GUIDE TO THE PROPERTY. THE MEASUREMENTS ARE ACCURATE TO THREE INCHES. ANY PLANS ARE FOR IDENTIFICATION ONLY AND ARE NOT TO SCALE. SERVICES STATED ARE ASSUMED TO BE CONNECTED. STRUCTURAL AND LEGAL ADVICE SHOULD BE SOUGHT BEFORE COMMITTING TO ANY PURCHASE. STIBBARD PROPERTY LIMITED IS A PRIVATE LIMITED COMPANY REGISTERED IN ENGLAND AND WALES, COMPANY NO: 997648

